

Euphonium

WS 2018: cONvErgence

Seg 1 & 2: Stranger Things/Asphalt Cocktail Feb 6

Kyle Dixon and Michael Stein/John Mackey
Ben Chaffee/Marc Garside/Sean Rogan

♩ = 160

12

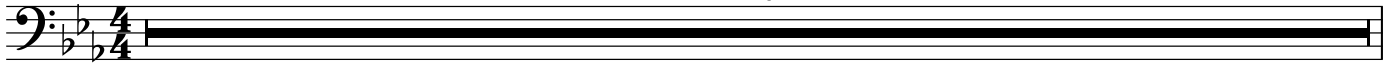

13

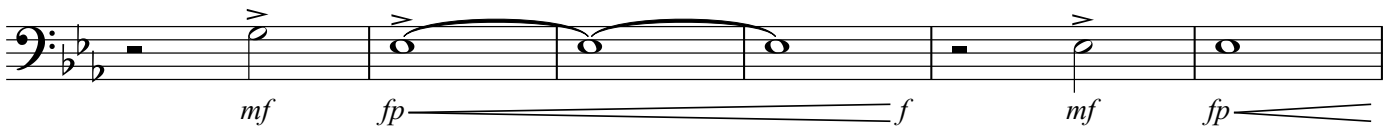

19

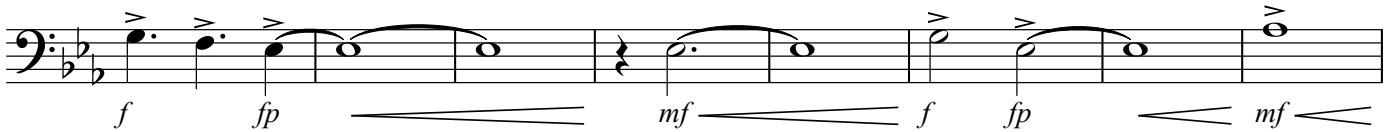

27

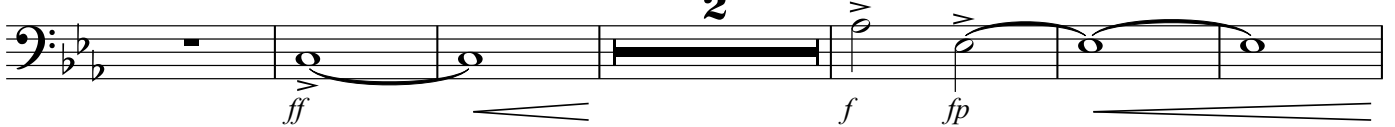

35

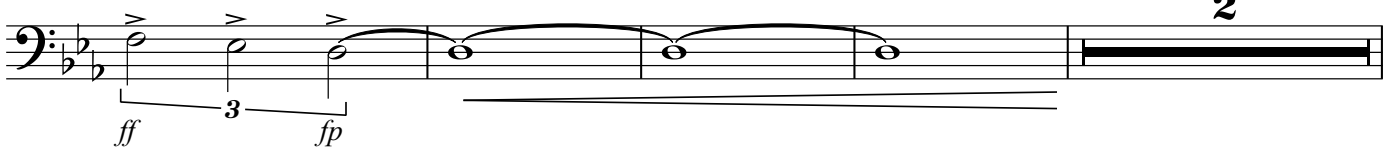

41

46

A

54

B

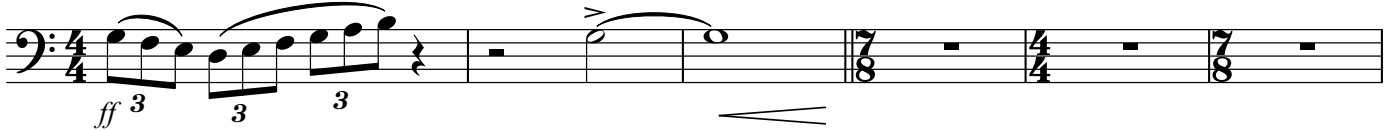

60

C

Euphonium

72

79

83

90

D

105

E

113

118

125

F

131

145

G

150

Euphonium

153

159 **H**

165

170

177
