Trombone

WS 2018: cONvErgence

Seg 1 & 2: Stranger Things/Asphalt Cocktail Feb 6

Kyle Dixon and Michael Stein/John Mackey
Ben Chaffee/Marc Garside/Sean Rogan
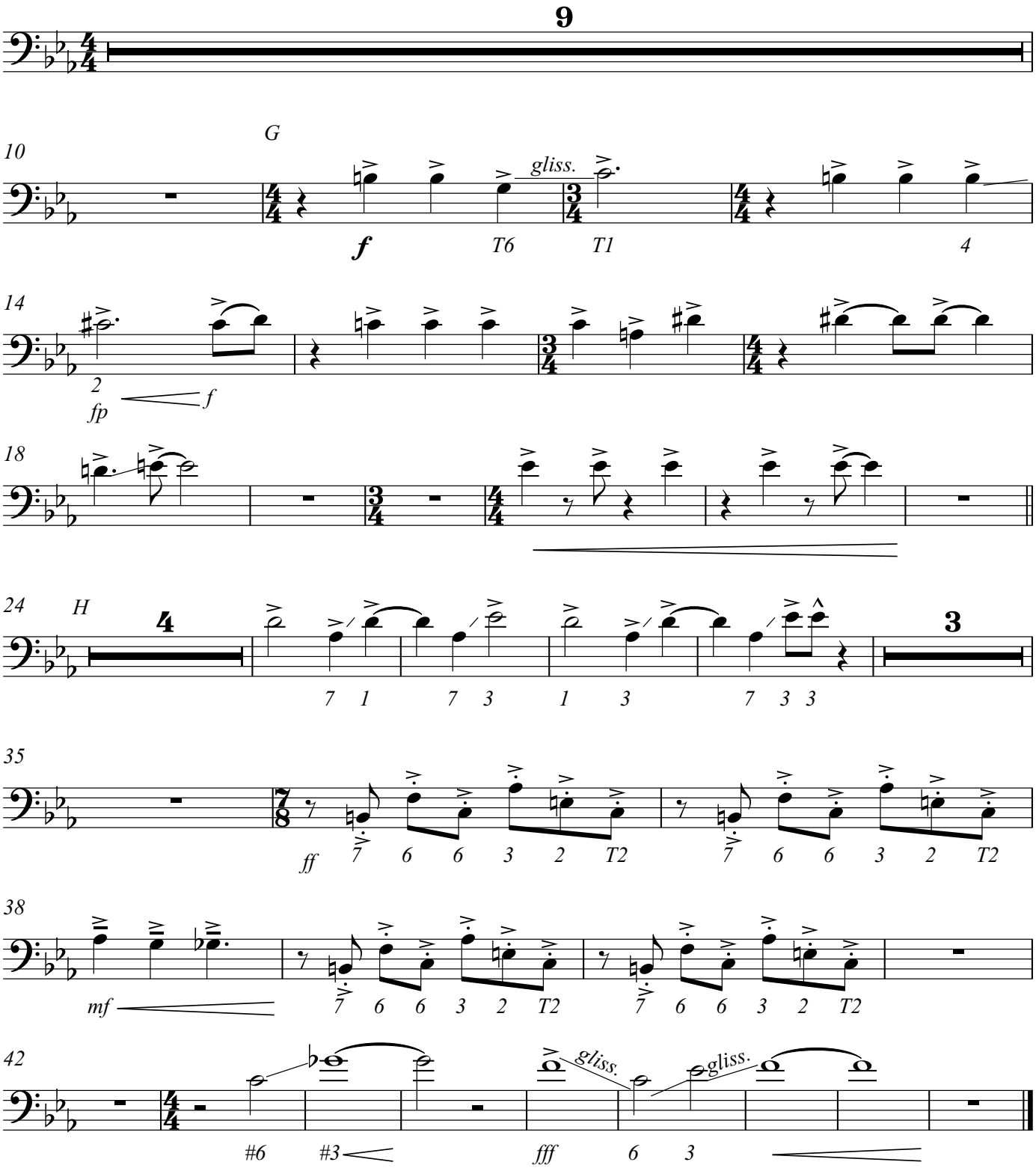
♩ = 160